

Easter Island to Tahiti: Tales of the Pacific

Explore lost civilizations amid idyllic, seldom-seen isles while sailing from the remote and enigmatic Easter Island (Rapa Nui), one of the most isolated landfalls of Polynesia, to Tahiti through the "low islands" of the Tuamotu Archipelago and the historically significant Pitcairn Islands. See the legendary moai statues up close, walk the length of untouched tropical beaches, meet the descendants of HMS *Bounty* mutineers and swim through an atoll pass.

From
$ 18,700 / per person
Does not include flights

DATES
Mar, Apr and Sep

DURATION
16 or 18 Days

SHIPS
National Geographic Resolution
National Geographic Orion

STARTS AT
Santiago, Chile

→

ENDS AT
Papeete, Tahiti, French Polynesia

Highlights



- Swim among the stunning reefs of Fakarava, part of a UNESCO Biosphere Reserve, and snorkel in the Pitcairn Islands, one of the world's most unspoiled reef systems
- Delve into the intriguing lost culture of Easter Island (Rapa Nui) and examine ancient burial sites and towering moai with an archaeologist
- Trace the legend of the ill-fated *H.M.S. Bounty* from Tahiti to Pitcairn Island, where descendants of its mutineers still live today
- Explore the unusual geology and wildlife of Henderson Island, a UNESCO World Heritage site





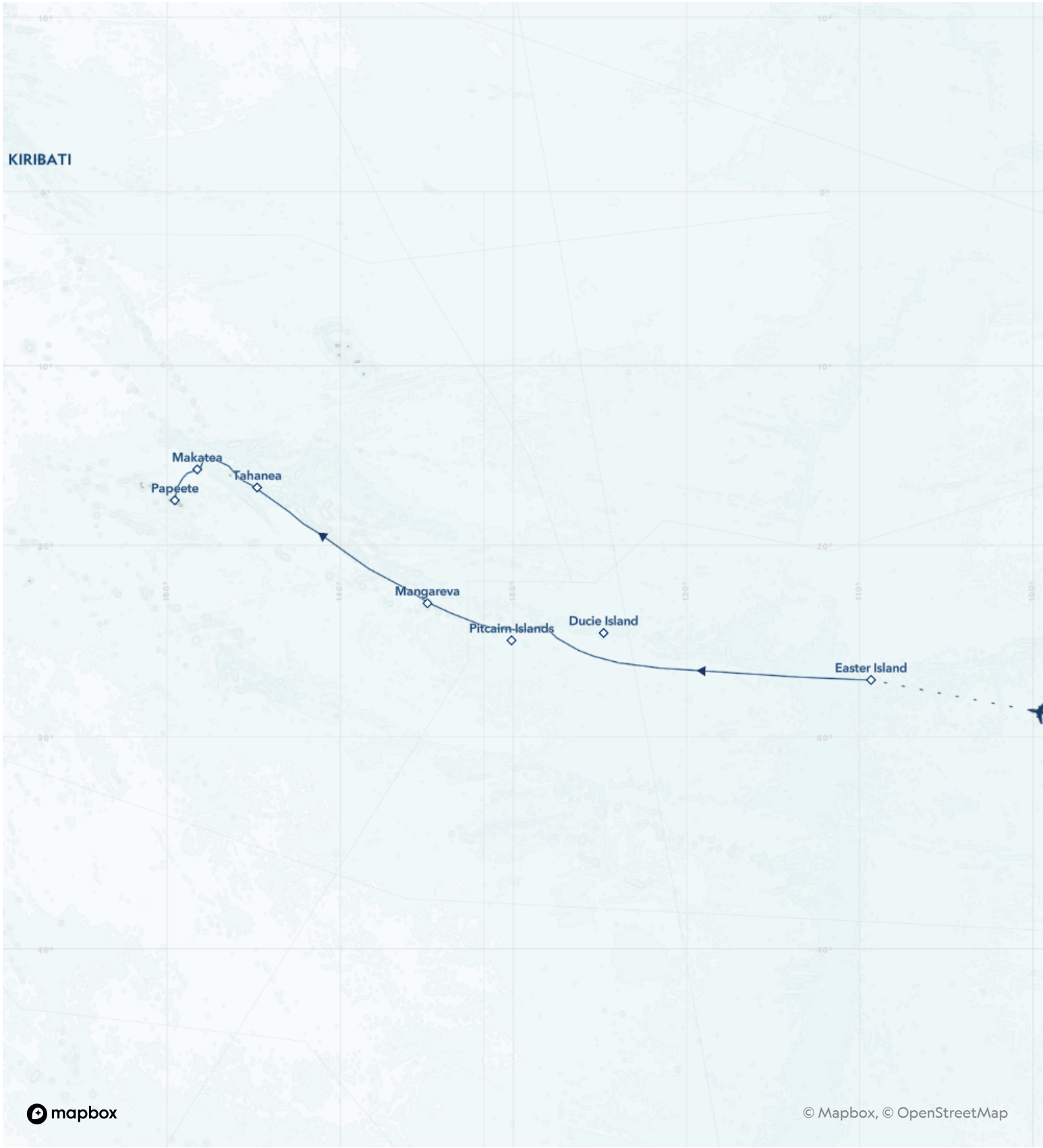
KIRIBATI
Makatea
Tahanea
Papeete
Mangareva
Pitcairn Islands
Ducie Island
Easter Island
mapbox
© Mapbox, © OpenStreetMap

Day by day

■ DAYS 1-4

Santiago, Chile / Easter Island (Rapa Nui) / Embark Ship

Arrive in Santiago, Chile, and transfer to your hotel located in central Santiago. Join your fellow travelers this evening for a welcome reception.

Early the next morning, board a flight to Easter Island where you will check into the Nayara Hangaroa (or similar) for two nights. Over the next two days, explore volcanic calderas, jagged lava fields, and sweeping grasslands to discover the colossal moai statues–the astonishing legacy of a long-lost culture. Join archaeologists to examine these statues and discuss their meaning and creation. Visit burial sites, quarries, and intricately carved ceremonial altars. On Day 4, embark *National Geographic Resolution*. Dinner is served on Day 1; breakfast, lunch and dinner are served on Days 2-4.

Meals included: breakfast, lunch, dinner

◇ DAYS 5-6

At Sea

As you set sail and journey west from Easter Island, head up to the bridge to watch for wildlife and observe expert navigation at work as the skilled captain and officers sail these historic waters. There is also time to enjoy a massage in the wellness center, work out in the gym and browse through the library. Each day the naturalists offer talks that add depth to your experience.

Meals included: breakfast, lunch, dinner

◇ DAYS 7-9

Pitcairn Islands, British Overseas Territory

Begin your exploration at the famed Pitcairn Island. Many of the mutineers of the legendary HMS *Bounty* made their home here in the late 18th century, and about 50 of their descendants still live here today. Meet the residents and hear a few words of the unusual Pitkern dialect–a combination of English "sailor speak" and Polynesian phrases. Visit the gravesite of the last surviving Bounty mutineer, John Adams, and see the *Bounty*'s anchor, which was salvaged in 1957. Continue to the UNESCO World Heritage site of Henderson Island, an uplifted atoll that is uninhabited and virtually untouched by humans. Discover the island's four endemic bird species, rich flora and fauna and fascinating geology.

Meals included: breakfast, lunch, dinner

◇ DAYS 10-11

At Sea / Mangareva

Spend a day at sea scanning the horizon with naturalists or relaxing on deck with a good book. Then arrive at Mangareva, the largest of the Gambier Islands, with its interesting history and beautiful lagoon. Venture out on the water for activities, meet islanders to learn about their culture and the missionaries who made their home here or go on a hike with naturalists.

Meals included: breakfast, lunch, dinner

◇ DAYS 12-16

At Sea / Tuamotu Archipelago

A day at sea brings you to the furthest reaches of the Tuamotu Archipelago, where the captain and expedition leader will determine the next spot for exploration. In true expedition mode, you'll visit some of the Tuamotus' most remote islands, taking the opportunity to explore them by land and by

sea. Navigate reefs and islets as you make your way west and explore one of French Polynesia's many uninhabited atolls, such as Tahanea. Continue to Fakarava, one of the largest atolls in French Polynesia and part of a UNESCO Biosphere Reserve. Swim the protected reefs or ride the current into the lagoon on a world-famous current drift.

Meals included: lunch, dinner, breakfast

◇ DAY 17

Makatea

An uplifted coral atoll, the island of Makatea is one of the most unique landforms in the Pacific. A *makatea* is a raised coral atoll that is tilted due to plate tectonics. This specific island of Makatea gives its name to all other uplifted coral atolls worldwide. Spend the day exploring the island's limestone caves and grottos with our expedition team and local guides, or search for endemic fruit doves and myriad seabirds.

Meals included: breakfast, lunch, dinner

■ DAY 18

Papeete, Tahiti, French Polynesia / Disembark Ship

Disembark in Papeete, Tahiti and transfer to the airport for flights home.

Meals included: breakfast

Westbound (2027)

Santiago, Chile → Papeete, Tahiti, French Polynesia

2027 DEPARTURE DATES

Aboard *National Geographic Resolution*

24 Mar				

Alternative Routes

Visit Expeditions.com for more information.

2028 Departure Dates

03 Apr, 23 Sep



National Geographic Resolution

GUESTS	CABINS
138	76

The sister ship to *National Geographic Endurance*, she explores polar & temperate regions

Our second new polar build, *National Geographic Resolution*, is named to honor the second voyage of the legendary Captain James Cook. A fully-stabilized vessel of the highest ice class (PC5 Category A), she will enableadventurous guests to go where few have or can. Resolution's most striking exterior feature is her distinctive profile, the patented X-Bow®, a game-changing design that guarantees the smoothest, most comfortable ride in all kinds of conditions; and since it eliminates bow impact, a quieter ride, as well.

An equally impressive feature may well be her capacity: she carries just 138 guests, a commitment to expedition excellence over scale. Scandinavian-inflected, luxuriously appointed, her inviting interiors would be a destination in themselves. Because she is a Lindblad expedition ship, however, her attention is focused on the world outside — with acres of window glass to keep you connected to the stunning views beyond the pane, and a fleet of expedition tools to get you out exploring.

National Geographic Endurance and *National Geographic Resolution* are next-generation expedition ships. Purpose-built for polar navigation. Fully stabilized, highly strengthened, ice-class Polar Code PC5 (Category A) vessels, they are designed to navigate polar passages year-round, and safely explore uncharted waters, while providing exceptional comfort. The patented X-bow ® is key to their design; its powerful wave-slicing action provides an extremely smooth ride even in adverse conditions, and even reduces spray on deck for superior observation. They carry a full suite of expedition tools, and offer a variety of experience enhancing amenities.







Cabin Categories

Category 1

FORE DECK **#404, 406, 408, 411, 413, 415**

Cabin with two large windows, two singles that can convert to a queen, writing desk and chair, two bedside tables, window sofa, coffee table, and a closet.



Category 2

FORE DECK **#410, 412, 414, 416-419, 421-427**

Cabin with two large windows, two single beds that can convert to a queen, window sofa, two-seat sofa, coffee table, writing desk with an office chair, two bedside tables, coffee table, and a closet.



Category 3

MAIN DECK **#512-524**

Cabin with balcony that features two balcony chairs, hammock, and a table; two single beds that convert to a queen; convertible sleeper sofa; writing desk with a chair; two bedside tables; coffee table; and a closet.



Category 4

LOUNGE DECK **#608, 610, 612, 613-623**

Cabin with balcony that features two balcony chairs, hammock and a table; two single beds that can convert to a queen; pull-out sofa; coffee table; writing desk with chair; two bedside tables; and a closet.



Category 5

BRIDGE DECK **#700-707, 712, 713, 715, 717**

Cabin with balcony that features two balcony chairs, hammock, and a table; two single beds that convert to a queen; convertible sleeper sofa; coffee table; writing desk with chair; two bedside tables; and a closet.



Category 6

BRIDGE DECK **#714**

Junior suite with balcony that features two balcony chairs, hammock, and table; two single beds that convert to a queen; pull-out sofa; writing desk with chair; two bedside tables; coffee table; espresso maker and a closet. Guests receive priority access to one spa treatment and one igloo reservation and complementary laundry per departure.

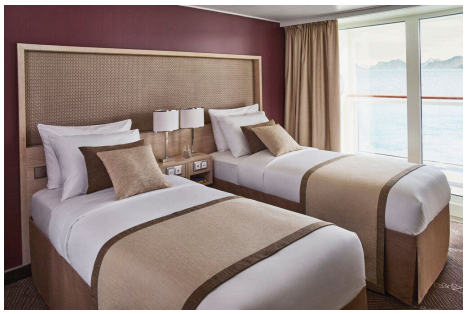

Category 7

BRIDGE DECK **#708-711, 716, 718, 719, 721**

These large balcony suites feature two balcony chairs, hammock, and table; two single beds that can convert to a queen; pull-out sofa; coffee table; writing desk and chair; espresso maker; and a large walk-in closet with full length mirror. Expanded bathroom has a double vanity, bathtub, towel warmer and rain shower. Guests receive priority access to one spa treatment and one igloo reservation and complementary laundry per departure.

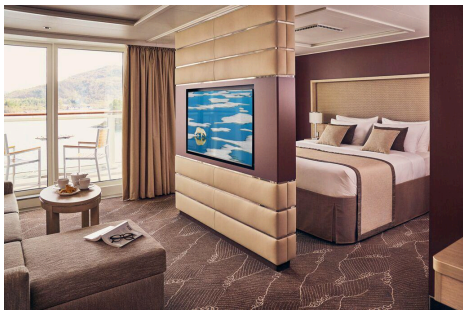

Category A Solo

MAIN DECK **#504-510, 513**

Cabin with balcony that features two balcony chairs, hammock, and a table; single bed; writing desk with an office chair; and a closet.



Category B Solo

LOUNGE DECK **#604-607, 609, 611**

Cabin with balcony that features two balcony chairs, hammock, and a table; single bed; writing desk with chair; hammock; and a closet.



Deck Plans

Observation Deck

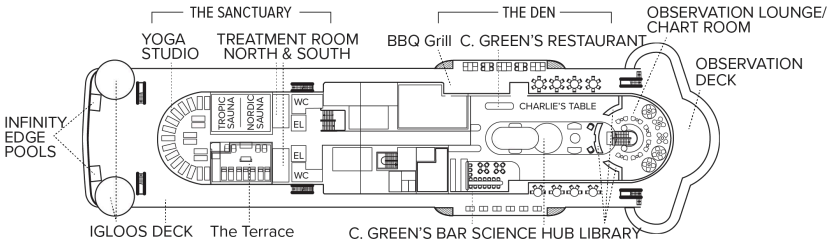

Bridge Deck

- Category 5
- Category 6
- Category 7

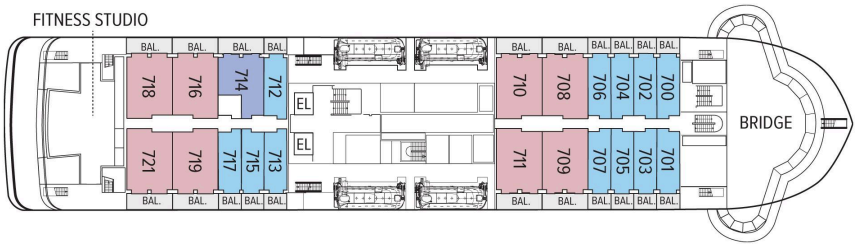

Lounge Deck

- Category 4
- Category B Solo

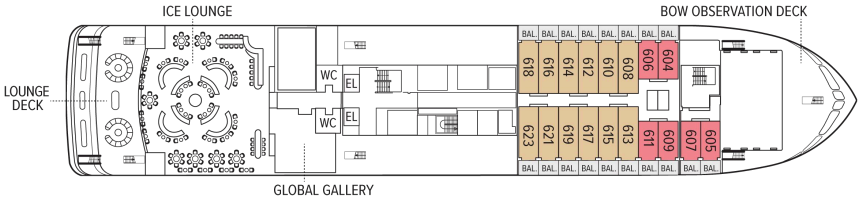

Main Deck

- Category 3
- Category 2 Solo

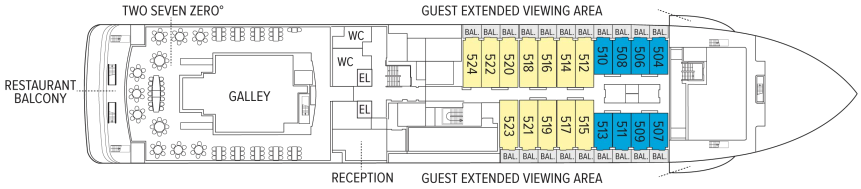

Fore Deck

- Category 1
- Category 2

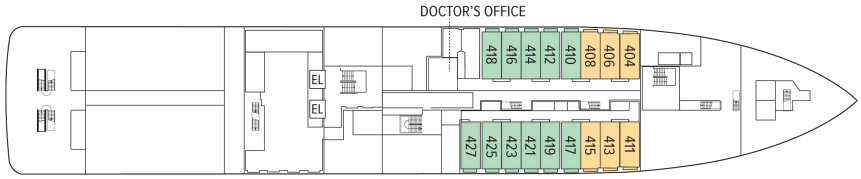

Expedition Deck

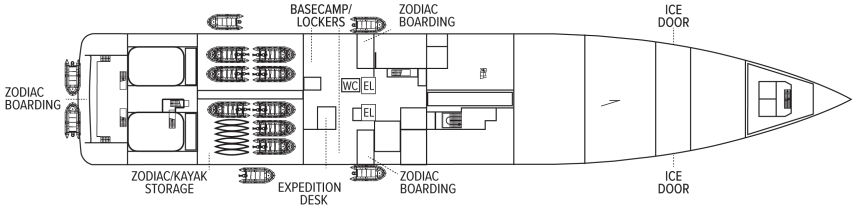

Ship Amenities

Public Areas

Reception; three dining areas; an observation lounge with bar, gym, wellness area, infinity-style outdoor hot tubs with adjacent igloos; library; main lounge with full service bar, 24-hour beverage station,state-of-the-art tech for films/presentations; OM System photo locker and a photo workshop area; science hub; an onboard broadcast studio; an expedition base with lockers for expedition gear; and open access to the Bridge, Captain, officers and on-duty wildlife spotters.

Meals

Restaurant 270° features wrap-around views; two other dining areas offer lighter, made-to-order fare or intimate, small group dinners. All feature sustainable choices, local where possible, and unassigned, flexible, inclusive seating.

Cabins

All cabins face outside with large windows, private bathroom, and climate controls. Cabins are equipped with expedition command centers with iPad tablets, multiple electrical and USB outlets, TVs, with on demand entertainment, phone, Wi-Fi, clock, barometers, hygrometers, vanity mirror, mini refrigerator, small safe, ice bucket, glasses, hair dryer, reading lights and National Geographic Atlas. Luxury linens and pillows. Bathrooms outfitted with Rain showers & hand held shower, botanically inspired shampoo, conditioner, shower gel and lotion. Complimentary insulated water bottles. Balcony cabins have hammocks, chairs and table.

Expedition Equipment

Zodiac landing craft, kayaks, snowshoes, cross-country skis, an ROV and underwater video camera for unique access to the polar undersea, hydrophone, aerial remote-controlled camera and video microscope.

Special Features

A full-time doctor, undersea specialist, National Geographic photographer, National Geographic-Lindblad Expeditions certified photo instructor and video chronicler, an internet cafe and laundry. A forward and aft staircase, and elevators, reach all decks. Echoing the pioneering installation aboard *National Geographic Endurance,* artist Zaria Forman has curated a new exhibit featuring a wide range of artists.



Wellness

A glass-enclosed yoga studio, gym, treatment rooms and spa relax area, and high and low-heat saunas with ocean views, staffed by wellness specialists.

Self-Disinfecting Ships

ACT Clean CoatTM is a light-activated, self-disinfecting cleaning process that continuously breaks down viruses, bacteria, mold, and airborne allergens across all ship surfaces. Not only does this create a cleaner, healthier shipboard environment for guests and crew alike, but this non-toxic, chemical-free system also saves more than one million gallons of water each year in our cleaning procedures, and reduces our carbon footprint as well as the amount of plastic and waste in our supply chain.



National Geographic Orion

GUESTS	CABINS
102	53

Joining the Lindblad fleet in 2013, the state-of-the-art *National Geographic Orion* serves as a luxurious base camp for voyages to the far-flung corners of the planet.

Built in Germany by the Cassens shipyard, the 102-guest *National Geographic Orion* was created with a high ice class to be able to venture safely into polar regions. A ship of her size is seldom built with such ice-cutting ability, which makes her a rarity. She is yacht-scale, yet rugged enough to venture far afield, making her a perfect addition to the Lindblad fleet, which she joined in 2013. Her size and nimbleness offer the perfect combination of safety and liberty to voyage untrammeled locations. In fact, *National Geographic Orion* currently holds the distinction of having sailed further south than any other Lindblad vessel.

Her menu, created by famed Australian chef, Serge Dansereau, owner of Sydney's acclaimed Bather's Pavilion restaurant, enormously popular with *National Geographic Orion*'s guests, so impressed Sven Lindblad, that Serge, a chef-owner who shared the Lindblad commitment to serving local and sustainable food, was enlisted to design the dining program for the entire National Geographic-Lindblad Expeditions fleet.

National Geographic Orion is gracious and intimate, with a rewarding, almost clubby feeling. Of her many amenities and features, the most appealing is her outside deck space which beckons in the balmy reaches of the Pacific, and on those days in Antarctica when the midnight sun and the spectacle of the ice makes going indoors, let alone going to bed, impossible.







Cabin Categories

Category 1

MAIN DECK **#316, 318-321**

Cabins feature a luminous oval window and configurable beds: two single beds that can be converted to a queen. An armchair, reading lamps, a flat screen TV, two bedside tables, coffee table, desk and climate controls complete the amenities. Marble bathrooms are generously sized and include a spacious shower stall with a glass door.

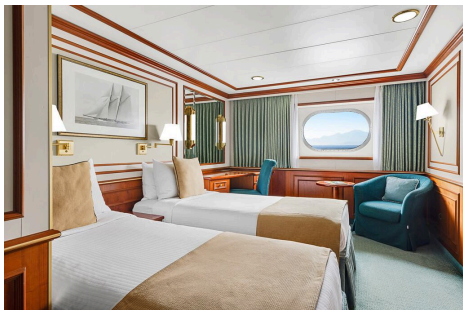

Category 2

MAIN DECK **#302-312, 314, 315, 317**

Cabins feature a luminous oval window and configurable beds: two single beds that can be converted to a queen. An armchair, reading lamps, a flat screen TV, bedside table, coffee table, desk and climate controls complete the amenities. Marble bathrooms are generously sized and include a spacious shower stall with a glass door.

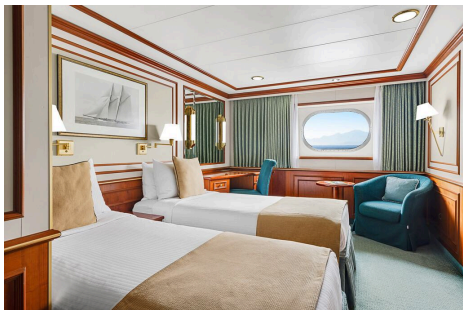

Category 3

UPPER DECK **#401-412, 414-419**

These suites feature a sitting area with a large window, a sofa—except slightly smaller #401 & #402—an armchair or two, writing/laptop desk, reading lamps, coffee table, flat screen TV, bedside table and climate controls. Beds are configurable (call for details). Marble bathrooms include a spacious shower stall with a glass door.

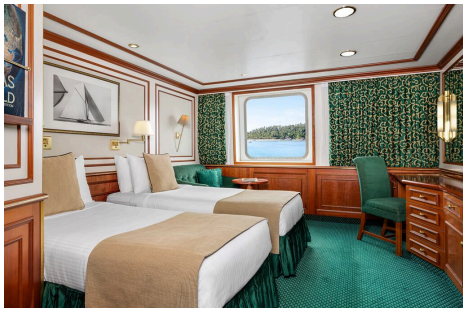

Category 4

BRIDGE DECK **#511, 515**

These two suites feature separate sleeping and sitting areas, with a chair and armchair, coffee table, and a two-cushion sofa facing an expansive window. Beds are configurable (call for details). Ample storage, reading lamps, a flat screen TV and climate controls complete the amenities. Marble bathrooms are generously sized and include a spacious shower stall with a glass door.

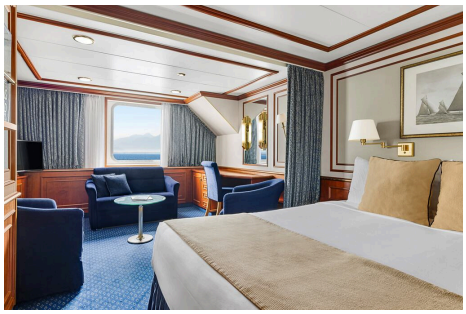

Category 5

BRIDGE DECK **#501, 503-506, 508**

These spacious suites feature open living areas and sliding glass doors opening to a shared French balcony. Beds are configurable (call for details). A separate sitting area with armchairs and a sofa, a writing/laptop desk, coffee table, well-placed reading lamps, a flat screen TV and climate controls complete the decor. Marble bathrooms are generously sized and include a spacious shower stall with a glass door.



Category 6

BRIDGE DECK **#502, 507, 509*, 510**

These large, elegant suites feature a French balcony, except for #509 which has double windows. Each provides a separate living area with a sofa and two armchairs, coffee table, except for #502, which uniquely offers a 'soaking tub with a view' in addition to a shower stall and expansive vanity. All cabins have reading lamps, a flat screen TV and climate controls. Marble bathrooms are generously sized and include a spacious shower stall with a glass door.

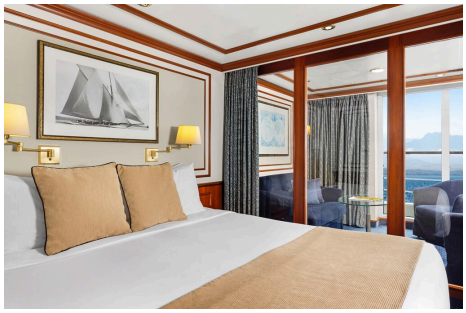

Category 1 Solo

MAIN DECK **#301, 322, 323**

These solo cabins feature a window or two portholes, a queen-size bed, except for #301 which has a double bed, writing desk and chair, climate controls, reading lamps, coffee table, two bedside tables and a TV. Marble bathrooms are generously sized and include a roomy shower stall with a glass door.



Category 3 Solo

UPPER DECK **#512**

This solo suite features two single beds and two large windows, plus two armchairs and a small table, reading lamps, coffee table a flat screen TV and climate controls. The marble bathroom is generously sized and includes a spacious shower stall with a glass door.



Deck Plans

Observation Deck

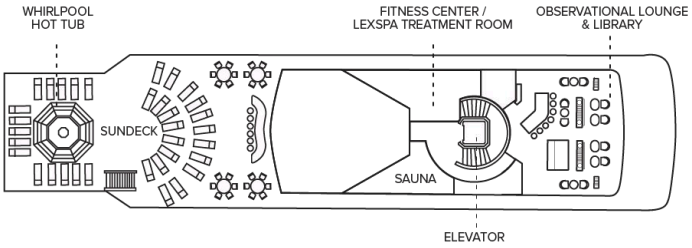

Bridge Deck

- Category 4
- Category 5
- Category 6
- Category 3 Solo

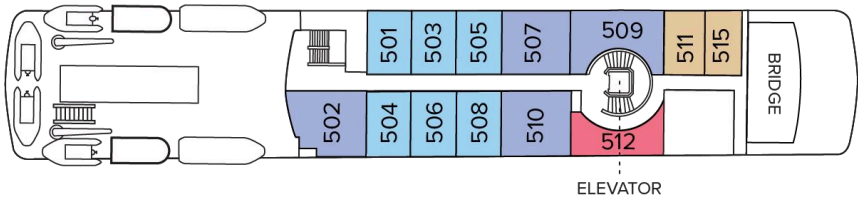

Upper Deck

- Category 3

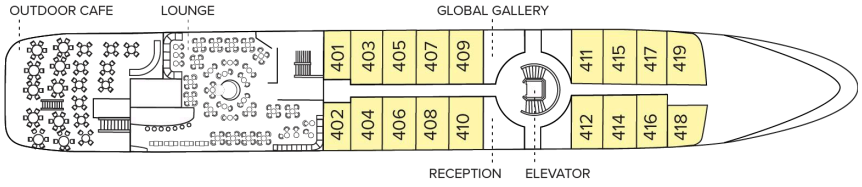

Main Deck

- Category 1
- Category 2
- Category 1 Solo

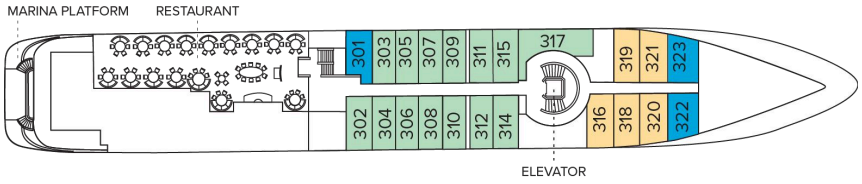

Expedition Deck

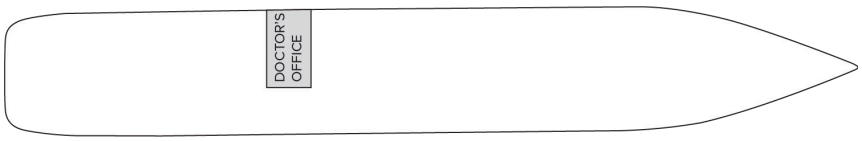

Ship Amenities

Public Areas

Reception; two dining areas; lounge with bar and state-of-the-art presentation facilities; OM System photo locker; sundeck with a whirlpool hot tub that doubles as a plunge pool in warm climates; observation lounge and library; global gallery; a marina platform; plus open access to the Bridge, the Captain, officers and on-duty wildlife spotters.

Meals

Meals are served in the dining room, or weather permitting, the outdoor café, at a single seating with unassigned tables for an informal atmosphere and easy mingling. Menus feature sustainable choices, local where possible.

Cabins

All cabins face outside with windows or portholes, private bathroom, and climate controls. Cabins feature a coffee table, lounge chair, desk, phone, TV with on demand entertainment, multiple outlets and USB, mini refrigerator, and safe. Luxury linens and pillows. Botanically inspired shampoo, conditioner, shower gel and lotion are all available in cabin bathrooms, as well as an Expedition Essential Kit. Hair dryers, complimentary insulated water bottles and a National Geographic Atlas are available in each cabin.

Expedition Equipment

Zodiac landing craft, a fleet of double kayaks, a crow's nest camera, a hydrophone, underwater video cameras, video microscope and an ROV. Plus, for South Pacific voyages: snorkeling gear for all guests, scuba gear for a number of pre-qualified guests, stand-up paddleboards, glass-bottom Zodiac and splash-cam.

Special Features

A full-time doctor, undersea specialist, National Geographic photographer and National Geographic-Lindblad Expeditions certified photo instructor. A central staircase and elevator reach all decks. Enjoy daily teatime and the smoothies served after the sunrise stretch sessions on the sundeck in Polynesia.

Wellness

A fitness center, LEXspa treatment room and sauna, staffed by wellness specialists.

Self-Disinfecting Ships

ACT Clean CoatTM is a light-activated, self-disinfecting cleaning process that continuously breaks down viruses, bacteria, mold, and airborne allergens across all ship surfaces. This non-toxic, chemical-free system also helps us save over one million gallons of water each year in our cleaning procedures.

Special Offers

CELEBRATE LIFE'S MILESTONES

Celebrate a milestone with a group of eight or more and enjoy a special amenity package including: 5% savings on voyage fares, custom group photo, US$150 shipboard credit for the group, and other special gifts. Milestone celebration to be communicated at time of booking.

10% OFF BACK-TO-BACK VOYAGES

Save 10% on consecutive departures, applicable on voyage fares only and not valid on extensions or airfare. Valid for new bookings only, subject to availability, and may not be combined with other offers. Call for details.

SAVE 5% TRAVELING AS A GROUP

Save 5% when traveling as a group of 8 or more people. Valid for new bookings only on select departures, subject to availability, not applicable on extensions, and may not be combined with other offers. Call for details.

COMBINING OFFERS

Certain offers may be combinable, up to two savings opportunities, except where noted otherwise. For example, travel with a group of 8 or more on back-to-back expeditions, and take advantage of both savings.

INCLUDED IN PRICE

All accommodations aboard ship or in hotels per itinerary; all meals as indicated in the itinerary, both aboard and onshore; beer, wine, cocktails, and spirits aboard the ship (except certain super premium brands which are available for purchase); hors d'oeuvres, 24-hour access to snacks, premium coffees and teas, non-alcoholic beverages, and filtered water; excursions and airport transfers to and from recommended flights, as indicated in the itinerary; crew gratuities; exploration tools curated to destination, such as Zodiacs, stand-up paddleboards, kayaks, snorkeling equipment (including wetsuits, masks, and fins); guidance and company of our leading expedition staff; assistance by the National Geographic Photography Expert and Lindblad Expeditions-National Geographic certified photo instructor; access to the OM System Photo Gear Locker; presentations by expedition staff and expert guest speakers; complimentary reusable water bottle; services of a physician, physician's assistant, nurse practitioner, or paramedic; morning stretch classes and 24-hour access to exercise equipment; 24-hour access to lounges, observation decks, library, and other shared spaces; park and site entrance fees, special access permits, and port taxes. Unused services or items included in our programs are non-refundable.

NOT INCLUDED IN PRICE

Airfare (except flights when indicated as included); pre- and post-expedition extensions; additional hotel nights (except when indicated as included); private transfers; laundry, spa treatments, Wi-Fi, and phone services (except when indicated as included); travel protection plans; and passport, visa, and immigration fees.

TRAVEL PROTECTION PLAN

We strongly recommend our guests to take advantage of our Travel Protection Plan. This plan offers comprehensive coverage to protect you from cancellation fees, costs incurred due to trip delays/interruption, damage or loss of baggage, medical assistance, and evacuation during your travels. Our Travel Protection Plan is available for U.S. residents only, and may be purchased any time prior to final payment due date, Travel Protection premiums are non- refundable once plan is purchased. Learn more about our Travel Protection "Plus" Plan: https://www.expeditions.com/terms-conditions/travel-protection-plan/

CANCELLATION POLICY

Review our cancellation policy: https://www.expeditions.com/cancellation-policy/